CA2 ALID 20
S73
1967 (JUN)
c.1

June

ALBERTA LEGISLATURE LIBRARY
3 3398 00404 4268

ALBERTA PROVINCIAL LIBRARY
JUN 29 1967
EDMONTON

BUY ALBERTA MADE PRODUCTS

1967 SUMMARY OF GENERAL STATISTICS

[Alberta Statistical Review]

ALBERTA BUREAU OF STATISTICS

DEPARTMENT OF INDUSTRY AND DEVELOPMENT

HON. A. R. PATRICK — MINISTER

J. E. OBERHOLTZER — DEPUTY MINISTER

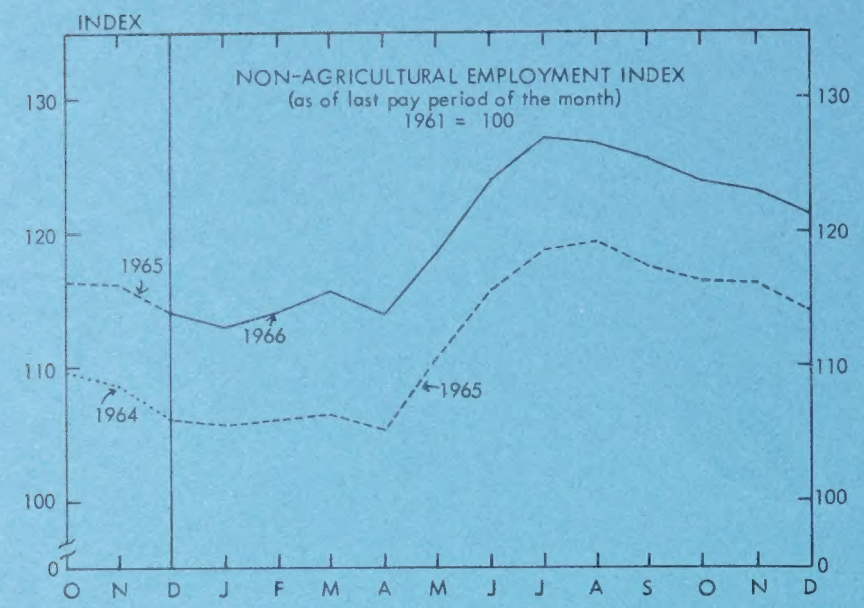
INDEX
NON-AGRICULTURAL EMPLOYMENT INDEX
(as of last pay period of the month)
1961 = 100
1965
1966
1964
1965
O N D J F M A M J J A S O N D

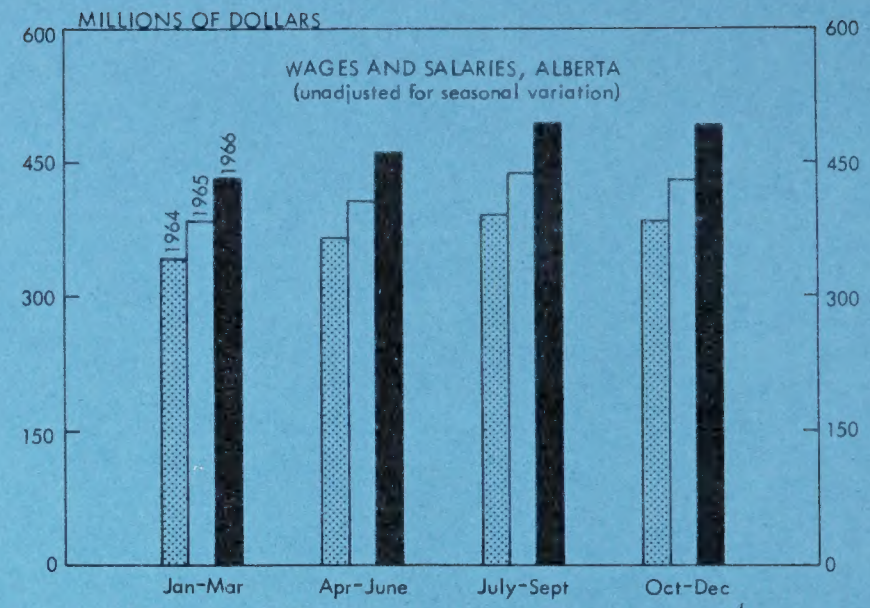
MILLIONS OF DOLLARS
WAGES AND SALARIES, ALBERTA
(unadjusted for seasonal variation)
1964
1965
1966
Jan-Mar
Apr-June
July-Sept
Oct-Dec

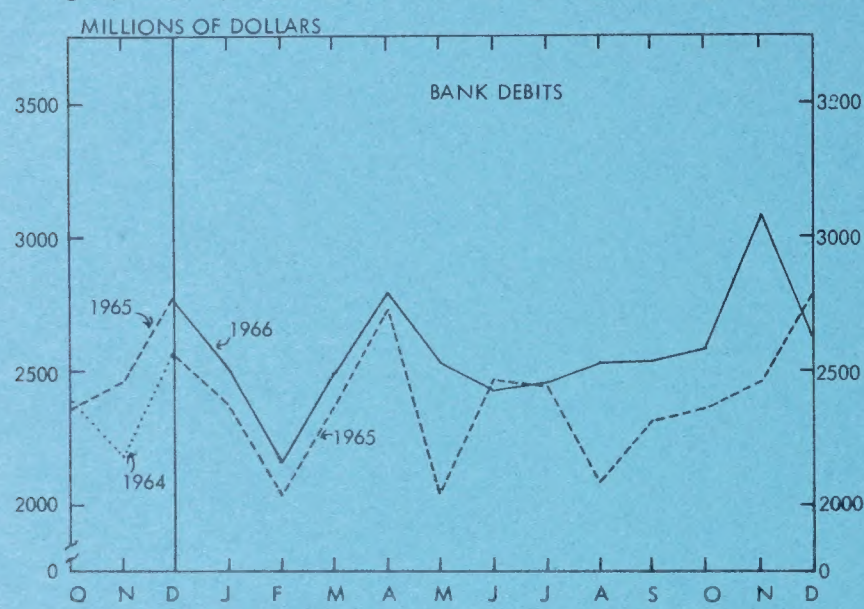
MILLIONS OF DOLLARS
BANK DEBITS
1965
1966
1965
1964
O N D J F M A M J J A S O N D

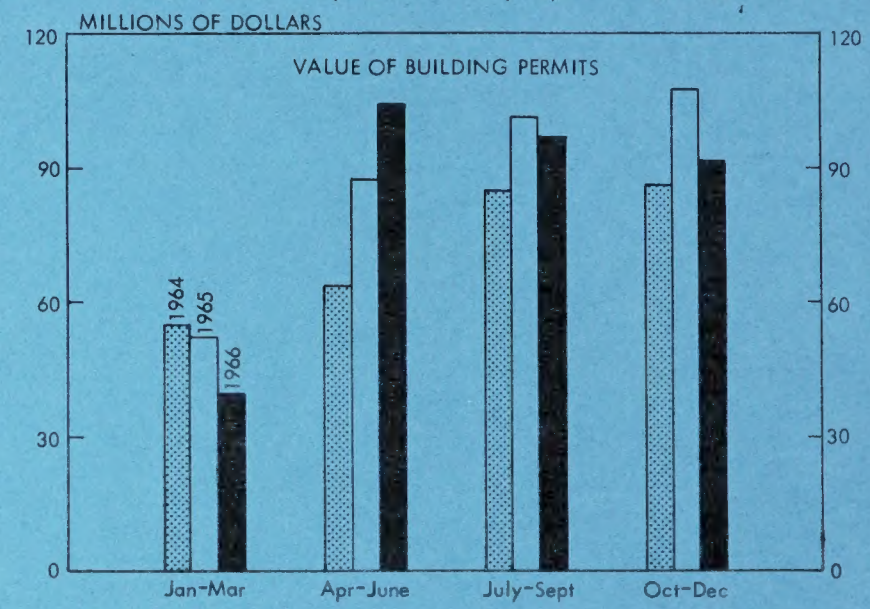
MILLIONS OF DOLLARS
VALUE OF BUILDING PERMITS
1964
1965
1966
Jan-Mar
Apr-June
July-Sept
Oct-Dec

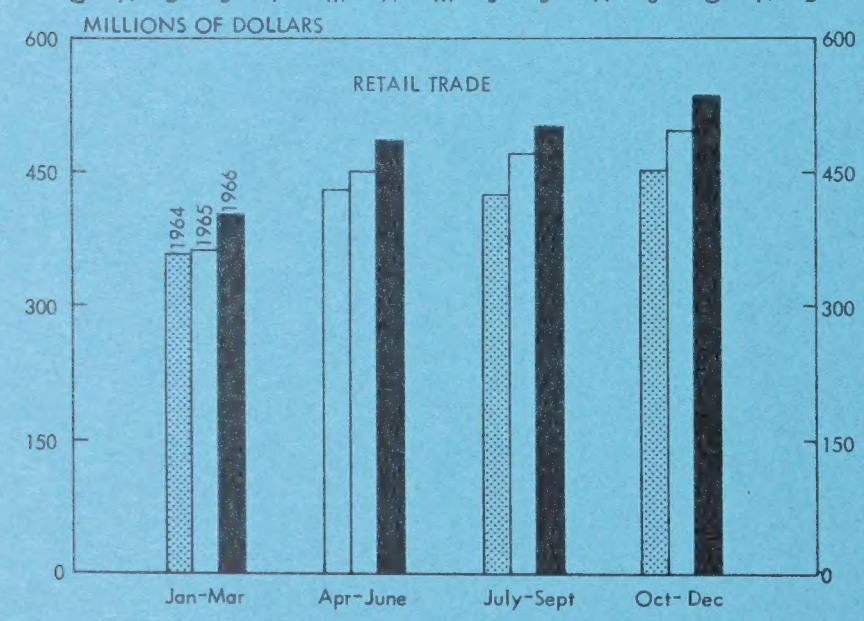
MILLIONS OF DOLLARS
RETAIL TRADE
1964
1965
1966
Jan-Mar
Apr-June
July-Sept
Oct-Dec

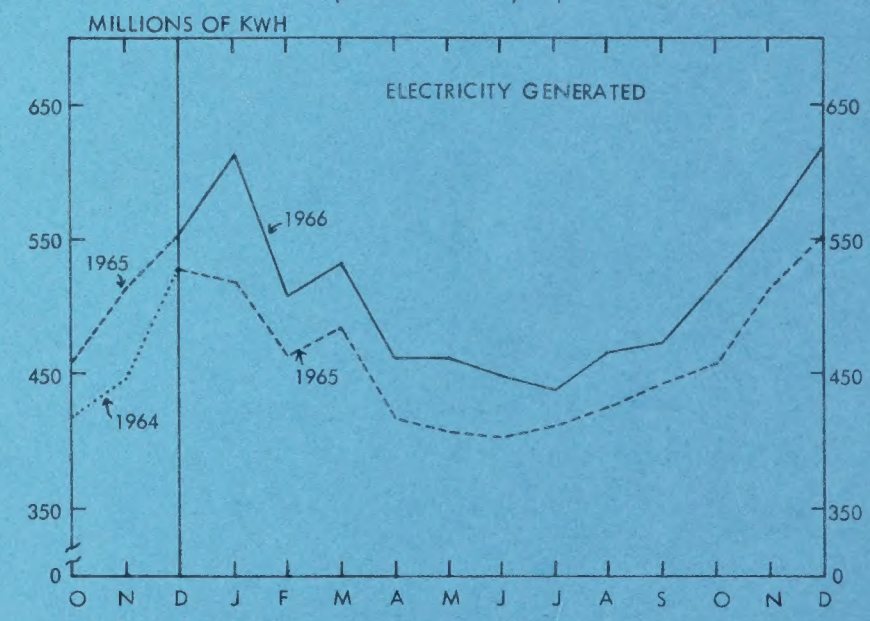
MILLIONS OF KWH
ELECTRICITY GENERATED
1966
1965
1965
1964
O N D J F M A M J J A S O N D

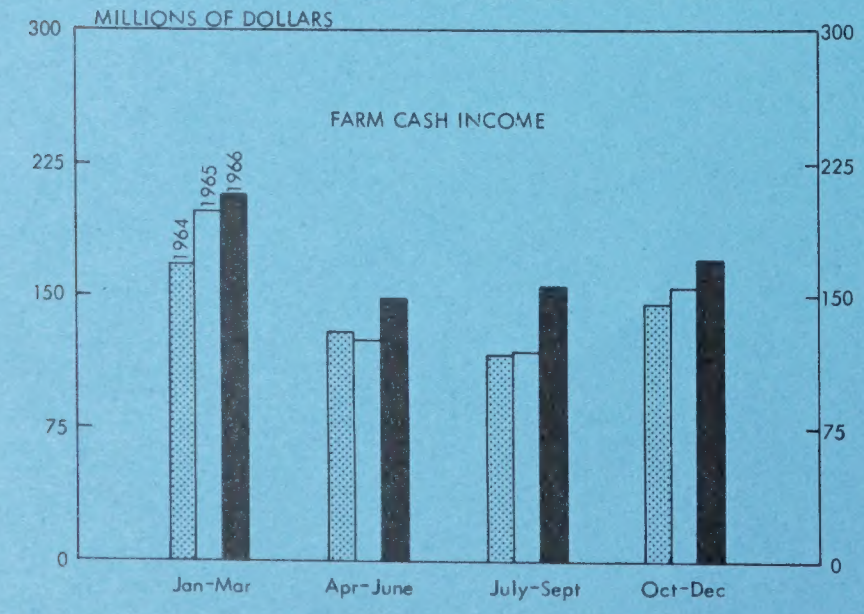
MILLIONS OF DOLLARS
FARM CASH INCOME
1964
1965
1966
Jan-Mar
Apr-June
July-Sept
Oct-Dec

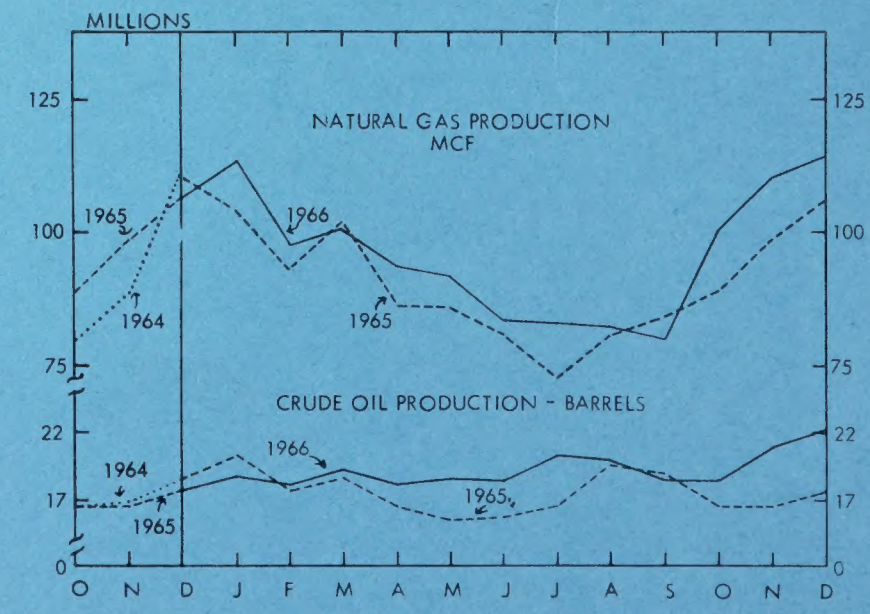
MILLIONS
NATURAL GAS PRODUCTION
MCF
1965
1966
1964
1965
CRUDE OIL PRODUCTION - BARRELS
1966
1964
1965
1965
O N D J F M A M J J A S O N D

STATISTICS OF AGRICULTURE

Compiled from Original Sources in the Statistics Division, Farm Economics Branch, Alberta Department of Agriculture

LIVESTOCK:

Canadian exports and imports of livestock and red meats for April and the period January-April 1966 and 1967, were:-

EXPORTS:	APRIL 1966	APRIL 1967	JANUARY-APRIL 1966	JANUARY-APRIL 1967
	- thousand head -			
Cattle, slaughter & feeder	20	0	102	6
Dairy & Purebred	5	2	18	9
* Dressed	12	3	51	13
TOTAL	37	5	171	28
Calves, alive	31	20	44	36
Lambs, alive	1	0	5	2
* Dressed	0	0	4	0
TOTAL	1	0	9	2

EXPORTS: (cont'd)	APRIL 1966	APRIL 1967	JANUARY-APRIL 1966	JANUARY-APRIL 1967
	- thousand head -			
Hogs, alive	1	1	3	3
* Dressed	36	36	135	145
TOTAL	37	37	138	148
IMPORTS:				
Cattle, alive	-	0	1	4
* Dressed	2	7	16	32
TOTAL	2	7	17	36
Lambs, alive	4	3	5	4
* Dressed	28	35	122	238
TOTAL	32	38	127	242
	- thousand pounds -			
Hogs, dressed	1,479	3,300	14,436	13,895

* In terms of live animals.

WHEAT:

The four major wheat exporting countries estimate that supplies held for export (or for carryover at the end of their respective crop years) at April 1, 1967 amounted to 1,697.6 million bushels compared with 1,677.6 million a year ago, an increase of 1.2 per cent. Supplies by countries including on-farm stocks, in millions of bushels (1966 figures in brackets) were:- United States, 576.0 (787.1); Canada, 769.4 (637.0); Argentina, 78.4 (118.3); and Australia, 273.8 (135.2).

Exports of wheat and flour in terms of wheat, from the chief exporting countries in the period August-March 31, were 1,073.2 million bushels compared with an export of 1,244.6 million in the same period 1965-66. Exports by countries in millions of bushels (1965-66 figures in brackets) were:- United States, 512.7 (546.6); Canada, 340.1 (368.0); Argentina, 63.5 (198.3); and Austrialia, 156.9 (131.7).

DAIRYING:

For the four weeks ending April 29, 1967, 1,857,112 pounds of butterfat were received at Alberta Creameries, a decrease of 3.7 per cent below the 1,927,732 pounds received in April 1966. For the period January-April 29, inclusive creamery butter production was 8,867,741 and 8,509,346 pounds in 1967 and 1966 respectively, an increase of 4.2 per cent.

POULTRY:

The average number of laying hens in Alberta for April 1967 was estimated at 2,584,000 compared with 2,426,000 for April 1966, an increase of 6.5 per cent. Production per bird for the month was 16.5 compared with 17.6 for April 1966. Total net production increased from 3,519,000 dozen in April 1966 to 3,523,000 dozen in 1967.

FARM DELIVERIES & INCOME FROM GRAIN IN ALBERTA BASED ON COUNTRY ELEVATOR RECEIPTS & PRIVATE ELEVATOR & PLATFORM LOADINGS

	WHEAT 1966	WHEAT 1967	OATS 1966	OATS 1967	BARLEY 1966	BARLEY 1967	RYE 1966	RYE 1967	FLAXSEED 1966	FLAXSEED 1967	RAPESEED 1966	RAPESEED 1967
	- thousands of bushels -											
Deliveries and Loadings:												
Month of April	11,888	8,330	811	630	2,312	3,556	95	148	122	668	247	882
January-April	43,562	46,634	2,283	2,371	10,469	17,128	834	392	1,273	1,459	2,824	3,001
	- dollars per bushel -											
Estimated Returns per Bushel for Grain Delivered in April:	1.24	1.24	0.48	0.48	0.75	0.75	1.00	1.05	2.60	2.70	2.44	2.47
	- thousand of dollars -											
Estimated Total Cash Returns:												
Month of April	14,741	10,329	390	303	1,734	2,667	95	156	317	1,802	603	2,179
January-April	54,017	57,826	1,096	1,138	7,852	12,846	891	408	3,379	3,903	6,917	7,369
Canadian Wheat Board Payments:												
Month of April	-	-	-	-	-	-	-	-	-	-	-	-
January-April	49,600	64,023	1,748	2,483	13,929	13,622	-	-	-	-	-	-
Total Receipts from Grain:												
Month of April	14,741	10,329	390	303	1,734	2,667	95	156	317	1,802	603	2,179
January-April	103,617	121,849	2,844	3,621	21,781	26,468	891	408	3,379	3,903	6,917	7,369

TOTAL INCOME from Grain Including Wheat Board Payments:

	1966	1967
Month of April	$ 17,880,000	$ 17,436,000
January-April	$ 139,429,000	$ 163,618,000

LIVESTOCK PRICES IN ALBERTA

	GOOD BUTCHER STEERS		GOOD FEEDER STEERS		GOOD BUTCHER LAMBS		B HOGS Dressed (without Bonus)	
	1966	1967	1966	1967	1966	1967	1966	1967
	- dollars per hundred pounds -							
Month of April								
Calgary	25.10	24.15	26.00	25.89	26.43	19.36	28.68	25.32
Edmonton	24.29	23.65	25.44	25.81	28.33	20.83	28.74	25.19
Lethbridge	24.97	24.30	26.40	26.13	26.00	19.48	28.98	25.25
January - April								
Calgary	25.29	24.87	25.35	25.66	25.41	19.50	34.28	26.54
Edmonton	24.56	24.56	25.27	25.97	26.02	20.97	34.48	26.53
Lethbridge	25.08	24.76	26.16	26.43	25.24	20.03	34.65	26.52

PRICE RELATIONSHIPS BETWEEN LIVESTOCK AND GRAIN: BASIS EDMONTON PRICES

Hog - Barley Ratio*

1933-53	1965	1966	Apr. 1966	Apr. 1967
21.5	19.8	22.2	20.3	18.5

* Number of Bushels of No. 1 feed barley that are equal in value to 100 lb. of Grade B live hogs at Edmonton prices.

Livestock Price Relationships*

	1933-53	1965	1966	Apr. 1966	Apr. 1967
Good Steers - B Hogs	85.1	107.2	99.5	112.7	125.2
Good Lambs - B Hogs	90.2	105.8	96.5	131.4	110.3
Good Steers - Good Lambs	93.4	95.4	103.1	85.7	113.5

* Prices of 100 lb. good steers (or lambs) expressed as a percentage of the price of 100 lb. B live hogs or good lambs.

LIVESTOCK MARKETING IN ALBERTA

		CATTLE		CALVES		SHEEP & LAMBS		HOGS	
		1966	1967	1966	1967	1966	1967	1966	1967
Receipts of Public Stockyards and Packing Plants:									
Month of April	No. head	82,806	89,304	12,355	9,760	5,057	7,601	111,080	133,263
January - April	No. head	381,840	366,564	52,532	44,290	37,157	43,312	461,450	521,347
Shipments to Country Points from Yards and Plants:									
Month of April	No. head	15,342	14,853	5,479	4,060	74	65	-	-
January-April	No. head	65,952	53,800	20,241	20,776	1,172	1,021	-	-
Net Marketings at Public Stockyards and Packing Plants:									
Month of April	No. head	67,464	74,451	6,876	5,700	4,983	7,536	111,080	133,263
January - April	No. head	315,888	312,764	32,291	23,514	35,985	42,291	461,450	521,347
Slaughtering at Uninspected Establishments:									
Month of April	No. head	2,730	1,813	311	344	43	61	3,031	4,718
January - April	No. head	10,141	8,906	1,305	1,255	313	472	9,371	16,903
Total Net Live Stock Marketings:									
Month of April	No. head	70,194	76,264	7,187	6,044	5,026	7,597	114,111	137,981
January - April	No. head	326,029	321,670	33,596	24,769	36,298	42,763	470,821	538,250
Estimated Value of Livestock Marketings:									
Month of April	$'000	16,496	18,216	751	717	142	173	5,430	5,849
January - April	$'000	73,452	76,826	3,544	2,939	958	949	26,332	23,731
Estimated Federal Premiums:									
Month of April	$'000	-	-	-	-	5	7	137	157
January - April	$'000	-	-	-	-	44	50	577	629

Estimated Total Income from the Sale of Livestock:

	1966	1967
Month of April	$ 23,061,000	$ 25,119,000
January - April	$ 104,907,000	$ 105,124,000

FARM SALES AND CASH INCOME FROM DAIRY PRODUCTS (MARCH AND JANUARY-MARCH 1966 and 1967) AND POULTRY PRODUCTS (APRIL, AND JANUARY-APRIL 1966 and 1967) FOR ALBERTA

	FARM SALES				FARM CASH INCOME			
	MARCH		JANUARY-MARCH		MARCH		JANUARY-MARCH	
DAIRY PRODUCTS:	1966	1967	1966	1967	1966	1967	1966	1967
	- thousands of pounds -				- thousands of dollars -			
Butterfat for Creamery Butter	1,853	1,905	4,795	4,972	1,231	1,206	3,187	3,161
Dairy Butter	2	2	5	5	1	1	3	3
Milk for Cheese Making	1,650	3,124	4,620	7,799	51	96	145	241
Milk for Concentration, Ice Cream and for Fluid Cream Sales*	16,445	16,738	42,808	49,303	477	480	1,261	1,416
Milk for Fluid Sales	26,651	25,074	74,658	73,517	1,293	1,344	3,631	3,945
TOTAL VALUE - - -

MINERALS AND ALLIED INDUSTRIES - ALBERTA

LATEST MONTHS, 1967 AS COMPARED WITH CORRESPONDING PERIODS IN 1966

			1966 (Jan. - Apr.)	1967 (Jan. - Apr.)	4 Mos. Inc. or (-) Dec.	1966 (April)	1967 (April)	1 Month Inc. or (-) Dec.
					%			%
Coal (1)	Production	Tons	1,287,343	1,331,305	3.4	234,623	237,407	1.2
		Value $	4,498,632	4,534,739	0.8	769,406	835,074	8.5
Salt	Production	Tons	40,094	44,807	11.8	8,405	9,871	17.4
Cement	Production	Tons	169,276	190,149	12.3	57,332	62,639	9.3
		Value $	2,419,351	2,717,777	12.3	819,369	895,172	9.3
Lime	Production	Tons	15,210	17,629	15.9	4,003	4,323	8.0
		Value $	240,356	278,335	15.8	62,756	67,435	7.5
Petroleum Products Refined (2)-								
	Production	Barrels	9,884,212	9,852,458	- 0.3	2,280,342	1,975,765*	-13.4
	Imports	Barrels	319,356	361,710	13.3	54,616	81,555	49.3
	Exports	Barrels	2,692,537	3,267,945	21.4	636,824	873,874	37.2
			1966 (Jan. - Mar.)	1967 (Jan. - Mar.)	3 Mos. Inc. or (-) Dec.	1966 (March)	1967 (March)	1 Month Inc. or (-) Dec.
					%			%
Crude Oil (4) -								
Condensate, Pentanes Plus								
Production		Barrels	56,029,862	60,788,214	8.5	19,185,570	20,019,886	4.3
Value to Producer		$	143,261,744	149,226,333	4.2	49,217,443	49,824,017	1.2
Sales and Exports		Barrels	56,070,941	60,157,524	7.3	19,212,103	19,809,227	3.1
Natural Gas (4) -								
Production		M.C.F.	311,531,439	329,948,874	5.9	100,432,170	111,129,856	10.7
Sales and Exports		M.C.F.	248,779,431	265,170,775	6.6	80,406,429	89,765,175	11.6
Value of Sales		$	36,476,336	40,674,237	11.5	11,686,119	13,810,431	18.2
Propane (4) -								
Production (Gas Plants)		Bbls	2,742,727	3,415,225	24.5	941,477	1,125,361	19.5
Imports		Barrels	14,231	8,305	-41.6	5,409	740	-86.3
Sales		Barrels	2,963,821	3,798,358	28.2	898,409	1,211,985	34.9
		Value $	3,582,803	5,983,873	67.0	1,102,250	1,997,421	81.2
Butane (4) -								
Production (Gas Plants)		Bbls	1,770,041	2,111,801	19.3	617,619	683,066	10.6
Imports		Barrels	-	7,637	-	-	-	-
Sales		Barrels	1,915,196	2,191,381	14.4	605,322	602,379	- 0.5
		Value $	2,426,181	3,150,567	29.9	790,892	1,004,427	27.0
Sulphur (3)- (4)								
Production		Long Tons	417,032	470,407	12.8	138,377	163,347	18.0
Sales		Long Tons	407,526	454,140	11.4	153,888	155,706	1.2
		Value $	7,262,917	11,609,758	59.8	2,946,219	4,454,073	51.2

(1) Source: Mines Division, Department of Mines and Minerals, Alberta.
(2) Source: Fuel Oil Tax Branch, Department of Provincial Secretary, Alberta (Revised Series)
(4) Source: Oil and Gas Conservation Board.
(*) Composed of 1,028,139 barrels gasoline; 700,693 barrels diesel fuel; 7,067 barrels kerosene; 239,866 barrels Other fuel and miscellaneous products.

WHOLESALE TRADE - TRENDS - ALBERTA

LATEST MONTHS, 1967 AS COMPARED WITH CORRESPONDING PERIODS IN 1966

WHOLESALE TRADE (1) -	1966 (Jan. - Apr.) $	1967 (Jan. - Apr.) $	4 Mos. Inc. or (-) Dec. %	1966 (April) $	1967 (April) $	1 Month Inc. or (-) Dec. %
BY TYPES:						
Amusement and Sporting Goods	1,190,000	1,536,000	29.1	305,000	392,000	28.5
Auto Supplies and Equipment	12,563,000	12,913,000	2.8	2,668,000	3,048,000	14.2
Chemicals, Drugs & Allied Prod.....	13,064,000	14,793,000	13.2	3,005,000	3,346,000	11.3
Dry Goods and Apparel	4,276,000	4,252,000	- 0.6	1,015,000	982,000	- 3.2
Electric Goods (Hhold. & Ind.)	29.750,000	31,537,000	6.0	7,058,000	8,189,000	16.0
Farm Products (Raw Materials)	486.000	521,000	7.2	169,000	122,000	-27.8
Farm Supplies	1,250,000	1,214,000	- 2.9	363,000	325,000	-10.5
Tobacco	12,295,000	14,061,000	14.4	3,269,000	3,383,000	3.5
Furniture and House Furnishings ...	6.826,000	7,552,000	10.6	1,628,000	1,704,000	4.7
Groceries and Meats	96,502,000	104,794,000	8.6	24,645,000	26,881,000	9.1
Hardware	11,014,000	11,929,000	8.3	3,193,000	3,263,000	2.2
Building Materials (Exl. lumber) ..	9,715,000	10,017,000	3.1	2,491,000	2,460,000	- 1.2
Lumber and millwork	12,305,000	13,537,000	10.0	2,910,000	3,340,000	14.8
Machinery, Eqpt. & Supp. (Commercial & Construction)	6,018,000	6,903,000	14.7	2,101,000	1,675,000	-20.3
Machinery and Equipment (Farm)	25,278,000	27,537,000	8.9	11,866,000	10,146,000	-14.5
Machinery, Eqpt. & Supp. (Industrial)	11,586,000	12,705,000	9.7	2,526,000	2,665,000	5.5
Professional Service, Transp. Equipment and Supplies	5,869,000	6,406,000	9.1	1,352,000	1,469,000	8.7
Metal and Metal Work	7,762,000	8,552,000	10.2	1,725,000	1,782,000	3.3
Paper and Paper Products	5,201,000	5,758,000	10.7	1,442,000	1,452,000	0.7
Petroleum and Petroleum Prod.....	60,052,000	64,137,000	6.8	14.836,000	15,545,000	4.8
Plumbing and Heating Eqpt. & Supp..	12,718,000	14,448,000	13.6	3,336,000	3,556,000	6.6
Miscellaneous	3,768,000	4,187,000	11.1	968,000	990,000	2.3
TOTAL	349,489,000*	379,291,000*	8.5	92,870,000*	96,718,000*	4.1
BY LOCATIONS:						
Calgary	116,589,000	133,767,000	14.7	31,397,000	34,756,000	10.7
Edmonton	138,273,000	145,247,000	5.0	34,903,000	35,760,000	2.5
Lethbridge	8,414,000	8,856,000	5.3	2,363,000	2,370,000	0.3
Medicine Hat	3,217,000	3,343,000	3.9	907,000	949,000	4.6
Red Deer	4,261,000	4,554,000	6.9	1,044,000	1,117,000	7.0
Smaller Centres	8,521,000	9,690,000	13.7	2,317,000	2,688,000	16.0
No Area Breakdown	70,214,000	73,834,000	5.2	19,939,000	19,078,000	- 4.3
TOTAL	349,489,000	379,291,000	8.5	92,870,000	96,718,000	4.1

(1) The figures may be considered as more indicative of trends of business in the various lines and for the various locations than of total volume of wholesale business. All figures have been revised and now include only "Wholesale Proper".

(*) Any alight differences between the totals and their components are due to the rounding of the figures.

GENERAL STATISTICS - ALBERTA LATEST MONTHS AS COMPARED WITH CORRESPONDING PERIODS IN PREVIOUS YEARS

		1965 (Jan. - Feb.)	1966 (Jan. - Feb.)	12 Mos. Inc. or (-) Dec. %	1966 (February)	1967 (February)	1 Month Inc. or (-) Dec. %
Wages & Salaries (Labour Income unadjusted for seasonal variation) (1)	$	287,300,000	324,700,000	13.0	145,600,000	163,000,000	12.0
		1966 (Jan. - Mar.)	**1967 (Jan. - Mar.)**	**3 Mos. Inc. or (-) Dec. %**	**1966 (March)**	**1967 (March)**	**1 Month Inc. or (-) Dec. %**
Pulpwood Production (2)	Cunits	77,857	79,621	2.3	37,892	28,131	-25.8
Manufacturing Shipments (3) -	Value $	320,323,000	332,619,000	3.8	118,889,000	118,758,000	- 0.1
Bank Debits (4) -							
Calgary	Value $	4,047,784,000	4,403,531,000	8.8	1,387,661,000	1,515,977,000	9.2
Edmonton	Value $	2,836,525,000	3,116,266,000	9.9	1,009,402,000	1,069,669,000	6.0
Lethbridge	Value $	178,087,000	206,424,000	15.9	66,316,000	76,683,000	15.6
Medicine Hat	Value $	84,066,000	80,677,000	- 4.0	29,121,000	28,035,000	- 3.7
TOTAL	VALUE $	7,146,462,000	7,806,898,000	9.2	2,492,500,000	2,690,364,000	7.9
Electricity - Net Generated (5)	K.W.Hrs	1,650,446,000	1,785,031,000	8.2	530,603,000	591,819,000	11.5
New Motor Vehicles (6) Gross Sales	Number	17,196	17,540	2.0	6,905	7,537	9.2
	Value $	59,471,000	62,918,000	5.8	24,143,000	25,897,000	7.3
		1966 (Jan. - April)	**1967 (Jan. - April)**	**4 Mos. Inc. or (-) Dec. %**	**1966 (April)**	**1967 (April)**	**1 Month Inc. or (-) Dec. %**
Forestry (Crown Lands) - Production - Lumber	Ft.B.M.	182,656,000*	177,500,000	- 2.8	12,306,000	17,500,000	42.2
	Value $	10,503,000*	10,206,000	- 2.8	708,000	1,006,000	42.1
Total Value of Lumber and Other Forestry Products	$	13,312,000*	13,023,000*	- 2.2	1,431,000	1,720,000	20.2
Life Insurance Sales (Ordinary) (7) -	$	175,080,000	201,181,000	14.9	44,685,000	49,404,000	10.6
		1966 (Jan. - May)	**1967 (Jan. - May)**	**5 Mos. Inc. or (-) Dec. %**	**1966 (May)**	**1967 (May)**	**1 Month Inc. or (-) Dec. %**
Fur (Wild Life) -	No. of Pelts	643,988	550,072	-14.6	104,243	155,425	49.1
	Value $	1,299,778	1,032,059	-20.6	405,043	358,972	-11.4
Visitors to National Parks -							
Banff	No.	505,099	534,548	5.8	145,519	148,531	2.1
Elk Island	No.	39,767	39,190	- 1.5	20,217	26,782	32.5
Jasper	No.	58,416	63,251	8.3	26,602	24,700	- 7.1
Waterton Lakes	No.	40,356	39,661	- 1.7	36,706	37,688	2.7
TOTAL	No.	643,638	676,650	5.1	229,044	237,701	3.8

(1) Source: Estimates of Labour Income, February, 1967, Dominion Bureau of Statistics.
(2) Source: Pulpwood and Wood Residue Statistics, Vol. 10, No. 3, Dominion Bureau of Statistics.
(3) Source: Inventories, Shipments and Orders in Manufacturing Industries, Dominion Bureau of Statistics.
(4) Source: Cheques Cashed in Clearing Centres, Vol. 44, No. 3, Dominion Bureau of Statistics.
(5) Source: Electric Power Statistics, Vol. 35, No. 3, Dominion Bureau of Statistics.
(6) Source: New Motor Vehicle Sales, Vol. 39, No. 3, Dominion Bureau of Statistics.
(7) Source: Life Insurance Agency Management Association, Hartford, Conn.
(*) Revised

NUMBER AND VALUE OF RESIDENTIAL AND NON-RESIDENTIAL BUILDING PERMITS, ALBERTA - APRIL 1966 and 1967

	Number of Permits Issued (April) 1966	1967	Residential	Industrial	Commercial	Institutional and Government	TOTAL VALUE (April) 1966	1967	CUMULATIVE (Jan. - April) 1966	1967
	No.	No.	$'000	$'000	$'000	$'000	$'000	$'000	$'000	$'000
CENSUS DIVISION 1	65	69	435	19	12	383	170	849	662	1,256
Medicine Hat	57	63	393	19	12	383	136	807	611	1,209
CENSUS DIVISION 2	100	114	594	86	354	2,189	773	3,223	2,261	4,657
Lethbridge	63	87	474	24	323	2,099	474	2,920	1,261	4,063
CENSUS DIVISION 3	10	13	42	-	87	10	49	139	369	400
CENSUS DIVISION 4	10	4	6	-	40	-	34	46	54	71
CENSUS DIVISION 5	25	12	124	-	-	142	285	266	387	1,809
Drumheller	13	7	84	-	-	-	209	84	229	1,605
CENSUS DIVISION 6	539	741	7,665	340	725	1,916	18,326	10,645	33,589	29,689
Calgary	509	692	7,455	323	581	1,915	18,194	10,274	33,261	28,868
CENSUS DIVISION 7	23	25	123	-	35	41	108	199	370	303
CENSUS DIVISION 8	55	59	359	-	73	20	1,510	452	2,068	3,285
Red Deer	32	27	176	-	34	-	1,339	211	1,779	2,781
CENSUS DIVISION 9	7	11	54	-	139	-	823	193	899	1,542
CENSUS DIVISION 10	41	40	219	134	119	-	494	471	1,436	5,012
Camrose	13	10	48	-	91	-	166	139	989	1,566
Lloydminster	8	14	125	134	2	-	22	261	44	3,011
CENSUS DIVISION 11	608	838	8,131	1,449	1,332	1,086	12,636	11,997	30,307	32,817
Edmonton	540	736	7,074	1,427	1,174	835	11,158	10,510	27,782	30,102
Wetaskiwin	7	5	37	-	2	-	20	39	323	74
CENSUS DIVISION 12	21	28	104	7	43	-	171	154	510	1,708
CENSUS DIVISION 13	11	7	32	-	111	-	84	142	640	272
CENSUS DIVISION 14	11	28	56	265	59	2,283	68	2,664	902	3,202
CENSUS DIVISION 15	33	37	70	1	278	120	785	469	1,612	1,351
Grande Prairie	7	10	1	-	22	70	596	93	944	513
TOTAL - April	1,559	2,026	18,014	2,300	3,406	8,189	36,315	31,909		
Jan. - April 1967		4,737	39,267	2,768	15,649	29,685		87,374		87,374
Jan. - April 1966	4,109		24,549	1,516	14,520	35,481	76,066		76,066	

Any slight differences between the totals and their components are due to the rounding of the figures.

AVERAGE HOURS AND EARNINGS OF HOURLY-RATED WAGE EARNERS IN SPECIFIED INDUSTRIES, AT DATES INDICATED, ALBERTA

	Average Hours Last Pay Period of Jan. 1966	Jan. 1967	Average Hourly Earnings Last Pay Period of Jan. 1966	Jan. 1967	Average Weekly Wages Last Pay Period of Jan. 1966	Jan. 1967	Wage Earners Reported January 1967	
	No.	No.	$	$	$	$	No.	
ALBERTA:								
Mining, Including Mining	45.2	42.4	2.99	3.17	135.14	134.26	7,010	
Service Incidental to Mining ..	46.9	42.9	3.12	3.35	146.36	143.82		4,159
Manufacturing	39.2	39.6	2.19	2.36	86.04	93.34	25,963	
Durable Goods	39.3	39.8	2.17	2.33	85.16	92.98		11,992
Non-durable Goods	39.2	39.4	2.21	2.38	86.83	93.66		13,971
Foods and Beverages	39.1	39.2	2.19	2.36	85.55	92.52		7,491
Construction	38.8	40.2	2.61	3.05	101.17	122.67	15,656	
Building	35.5	35.9	2.68	2.90	95.22	104.37		9,422
Engineering	43.4	46.7	2.53	3.22	109.72	150.32		6,234
Other Industries								
Hotels and Restaurants	34.5	32.3	1.37	1.50	47.47	48.55		8,096
EDMONTON:								
Manufacturing	39.4	39.6	2.17	2.33	85.39	92.34	11,122	
Construction	37.3	37.8	2.68	3.02	100.03	114.28	5,171	
CALGARY:								
Manufacturing	38.9	39.3	2.29	2.48	89.14	97.39	7,649	
Construction	35.0	37.1	2.71	3.11	94.94	115.21	4,915	

Source: Man-Hours and Hourly Earnings, January 1967, Dominion Bureau of Statistics, Ottawa.

EMPLOYMENT AND AVERAGE WEEKLY WAGES AND SALARIES, AT DATES INDICATED, BY INDUSTRIES

	Index Number (1961=100) Last Pay Period of Jan. 1966	Index Number (1961=100) Last Pay Period of Jan. 1967	Average Weekly Wages and Salaries Last Pay Period of Jan. 1966 $	Average Weekly Wages and Salaries Last Pay Period of Jan. 1967 $	Employees Reported Last Pay Period of January 1967	
ALBERTA:						
Mining	114.2	116.2	143.90	148.60	17,781	
Petroleum and Gas Wells	111.6	122.6	149.36	157.25		10,551
Services Incidental to Mining	124.6	113.4	144.55	143.29		5,912
Manufacturing	115.1	117.1	93.04	100.99	40,741	
Foods and Beverages	98.7	102.6	90.10	97.24		11,860
Meat Processing	105.0	110.7	100.67	112.18		4,495
Wood Products	127.0	117.8	70.60	79.68		3,418
Printing, Publishing & Allied Industries	108.9	110.3	94.30	101.45		1,988
Metal Fabricating Industries	124.7	124.9	96.94	105.74		3,729
Transportation Equipment	115.5	127.8	88.30	98.52		2,427
Non-metallic Mineral Products	99.6	97.2	98.56	106.40		2,849
Chemicals and Chemical Products	120.1	120.3	112.58	123.48		2,515
Construction	102.4	112.9	107.31	126.51	19,432	
Building	98.6	110.0	101.97	109.23		11,521
Engineering	108.2	117.4	114.68	151.68		7,911
Transportation, Communication and Other Utilities	104.5	110.4	99.42	107.33	41,435	
Transportation	94.5	100.0	101.38	110.74		22,709
Communication	131.3	140.9	93.62	100.34		11,898
Electric Power, Gas and Water	106.8	108.6	111.51	116.98		4,944
Trade	116.9	123.1	76.77	78.75	47,617	
Wholesale	113.2	119.7	92.53	96.37		19,074
Retail	119.5	125.5	66.48	66.97		28,543
Finance, Insurance and Real Estate	123.6	130.3	84.70	90.15	13,050	
Service	123.4	151.1	62.03	66.84	24,112	
Personal Services	115.5	140.3	51.75	53.44		13,380
Hotels and Restaurants	116.2	144.0	50.16	52.48		10,850
Industrial Composite	112.9	120.3	92.72	98.94	205,892	
EDMONTON:						
Manufacturing	115.9	115.8	92.63	100.74	17,052	
Durable Goods	121.2	119.5	98.23	106.25		6,157
Non-Durable Goods	113.2	113.9	89.44	97.63		10,895
Construction	92.9	102.0	104.60	120.81	6,426	
Transportation, Communication and Other Utilities	126.2	133.8	99.90	106.27	11,484	
Trade	120.0	125.6	73.93	76.03	20,486	
Wholesale	117.2	121.4	91.40	96.85		7,426
Retail	121.7	128.1	63.86	64.18		13,060
Finance, Insurance & Real Estate	122.8	134.9	84.50	92.42	4,456	
Service	133.5	159.5	59.72	62.02	9,739	
Industrial Composite	118.5	125.7	85.82	91.17	71,006	
CALGARY:						
Manufacturing	112.6	120.0	97.40	105.41	12,719	
Durable Goods	130.9	144.8	94.08	103.52		5,420
Non-Durable Goods	102.8	106.4	99.65	106.81		7,299
Construction	119.6	143.9	106.41	120.81	6,327	
Transportation, Communications and Other Utilities	111.3	119.5	99.81	105.95	9,684	
Trade	117.9	123.2	80.51	82.27	17,531	
Wholesale	110.3	116.7	98.49	102.25		7,047
Retail	123.2	128.1	69.23	68.83		10,484
Finance, Insurance & Real Estate	130.8	137.8	89.30	92.49	4,395	
Service	123.7	148.8	58.02	62.46	9,036	
Industrial Composite	116.9	127.6	91.18	96.81	63,446	

Source: Employment and Average Weekly Wages and Salaries, January 1967, Prepared in the Employment Section of the Labour and Prices Division, Dominion Bureau of Statistics, Ottawa.